



client

 Spotify®

The Mission
Give people access to all the music they want all the time - in a completely legal & accessible way

Slogan
Music is for everyone!
Search - Browse - Discover - Connect - Enjoy!

 NAMM®
believe in music

The Mission
to advance active participation in music making across the lifespan by supporting scientific research, philanthropic giving and public service programs and music events, as well as supporting the growth of music education.

Slogan
believe in music!

subject
drums



audience

Primary
Teenagers (13 – 19 years old)

Secondary
Families with children

Tertiary
Metropolitan New York residents & tourists

venue
the yonkers power station,
yonkers

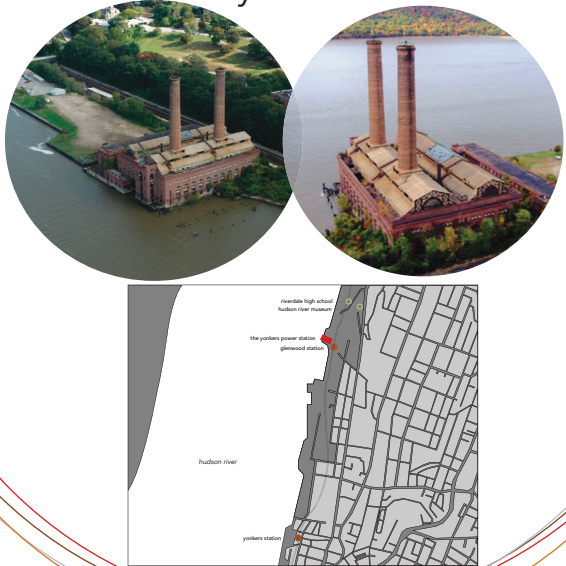

project title

 **drumming up**
feel the rhythm

drawing title
project overview: parameters

date
12/08/2017

drawn by
Nina van Styrum
Fall 2017

drawing number
EX 00.01

scale
N/A

location map
-

NOT FOR CONSTRUCTION

These design control drawings represent visual concepts and construction recommendations only. Nina van Styrum does not accept any responsibility for the structural appropriateness or integrity of completed scenic/exhibit structures, and no engineering specifications are implied herein. All materials and construction must comply with the most stringent applicable fire, safety and building codes. Written dimensions shall have precedence over scaled dimensions. If a discrepancy is discovered as to which is correct, the fabricator shall contact Nina van Styrum to determine.

thesis statement

Synchronicity in animal movement, patterns, and migratory & collective behaviors are influenced by interspecies mimicry and environmental stimulation factors, including sound, light, smell, and space size. This natural dynamic is relative to human behavior and can be used as an instrument for designing exhibition environments that are visitor centric via circulation, interpretative experience juxtaposition, and arrangement of visitor services. This unique approach to designing projects can enhance visitor engagement, participation and duration in exhibition environments.

big idea

A interactive journey were visitors will discover and connect with drums and how their creation of beats and rhythms influences the human body as for it being a communication medium; connecting different cultures, communities and gatherings.

project goals

- The exhibit will:
- be a place where visitors can connect with their community.
 - be a creative, safe, and positive outlet for teenagers.
 - be a contribution to the network of arts organization efforts in the city of Yonkers.
 - rehabilitate the Yonkers Power Station and make it a creative, vital part of the community.

educational goals

- Visitors will learn:
- how drums and their sounds and rhythms are used as a communication medium in different cultures and communities.
 - how, on a scientific level, drums and drumming influence and stimulate the human body.
 - how the interaction with drums and their rhythms have an influence on the human body.
 - how different materials and tensions create certain sounds and rhythms.
 - about different types and uses of drums in different cultures and communities.

experience goals

- Visitors will experience:
- expressing themselves and being heard through drums and drumming.
 - a new way to connect more closely with one another.
 - creating different rhythms and beats with drums.
 - a different way of circulating throughout an exhibition.

project title



drawing title

project overview

date

12/08/2017

drawn by

Nina van Styrum
Fall 2017

drawing number

EX 00.02

scale

N/A

location map

-

NOT FOR CONSTRUCTION

These design control drawings represent visual concepts and construction recommendations only. Nina van Styrum does not accept any responsibility for the structural appropriateness or integrity of completed scenic/exhibit structures, and no engineering specifications are implied herein. All materials and construction must comply with the most stringent applicable fire, safety and building codes. Written dimensions shall have precedence over scaled dimensions. If a discrepancy is discovered as to which is correct, the fabricator shall contact Nina van Styrum to determine.

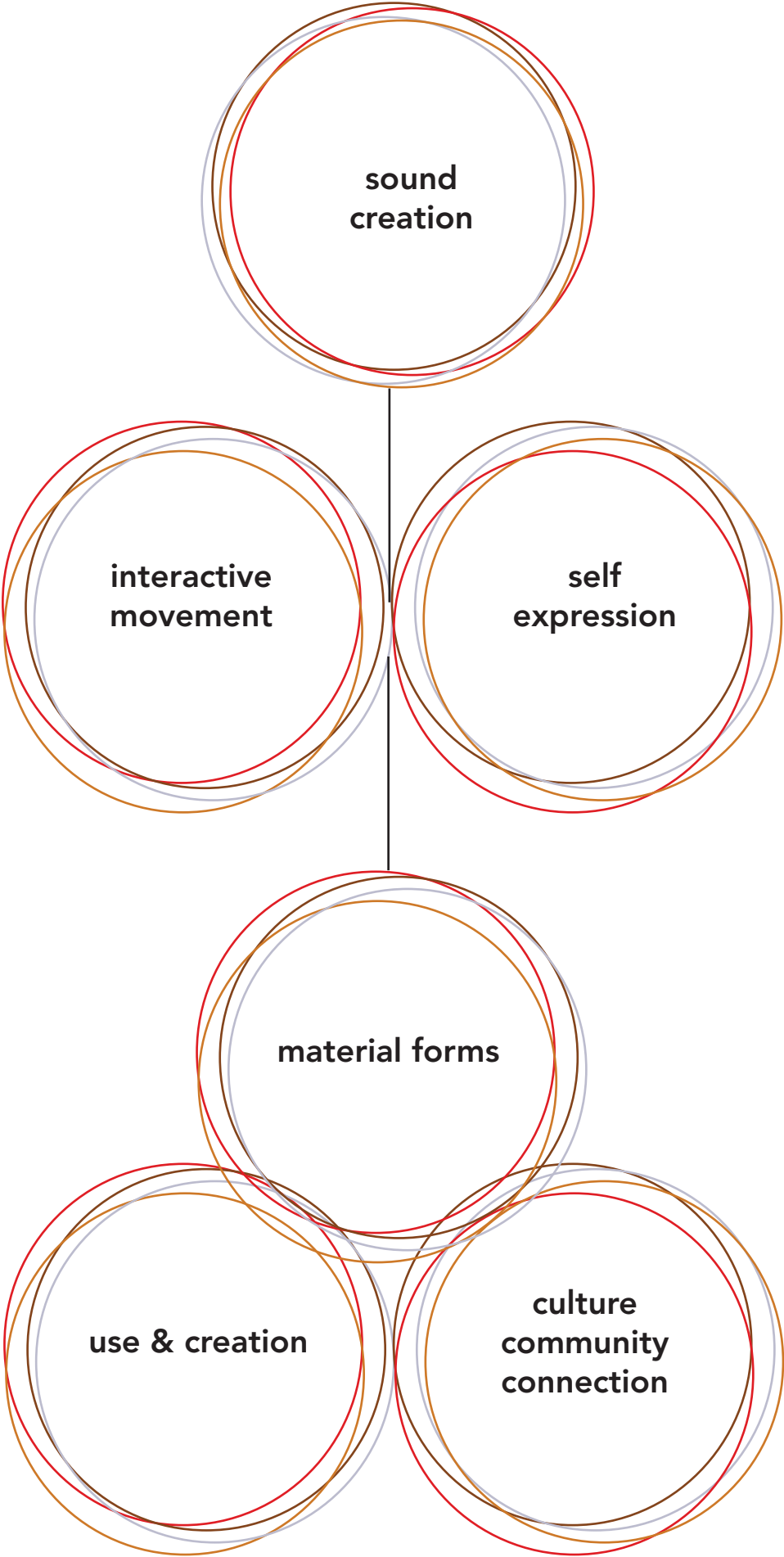

project title



drawing title

project overview - concept diagram

date

12/08/2017

drawn by

Nina van Styrum
Fall 2017

drawing number

EX 00.03

scale

N/A

location map

-

NOT FOR CONSTRUCTION

These design control drawings represent visual concepts and construction recommendations only. Nina van Styrum does not accept any responsibility for the structural appropriateness or integrity of completed scenic/exhibit structures, and no engineering specifications are implied herein. All materials and construction must comply with the most stringent applicable fire, safety and building codes. Written dimensions shall have precedence over scaled dimensions. If a discrepancy is discovered as to which is correct, the fabricator shall contact Nina van Styrum to determine.

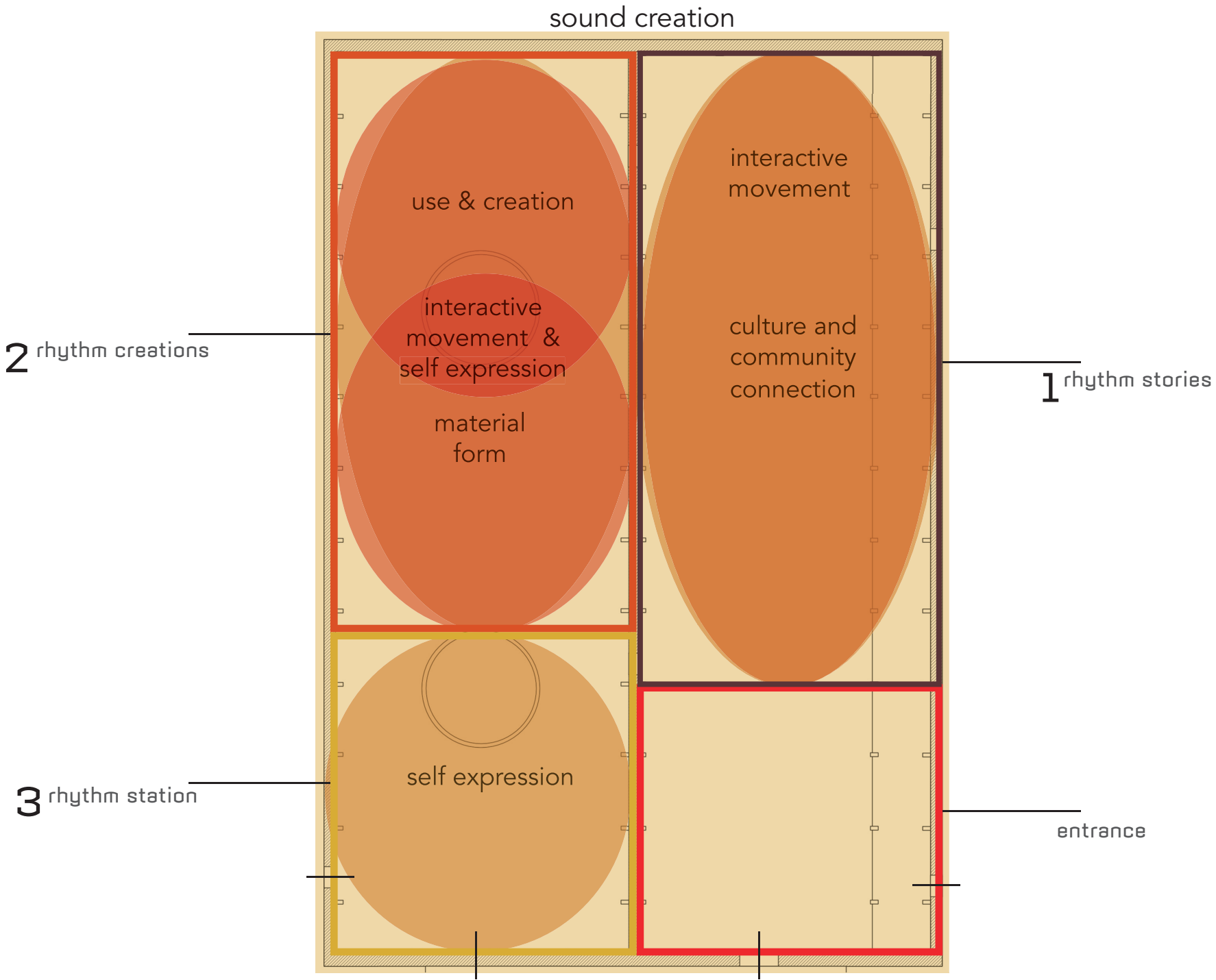

project title

drumming up
feel the rhythm

drawing title
experience floor bubble diagram

date
12/08/2017

drawn by
Nina van Styrum
Fall 2017

drawing number
EX 00.04

scale
N/A

location map
-

NOT FOR CONSTRUCTION

These design control drawings represent visual concepts and construction recommendations only. Nina van Styrum does not accept any responsibility for the structural appropriateness or integrity of completed scenic/exhibit structures, and no engineering specifications are implied herein. All materials and construction must comply with the most stringent applicable fire, safety and building codes. Written dimensions shall have precedence over scaled dimensions. If a discrepancy is discovered as to which is correct, the fabricator shall contact Nina van Styrum to determine.

 key floor plan

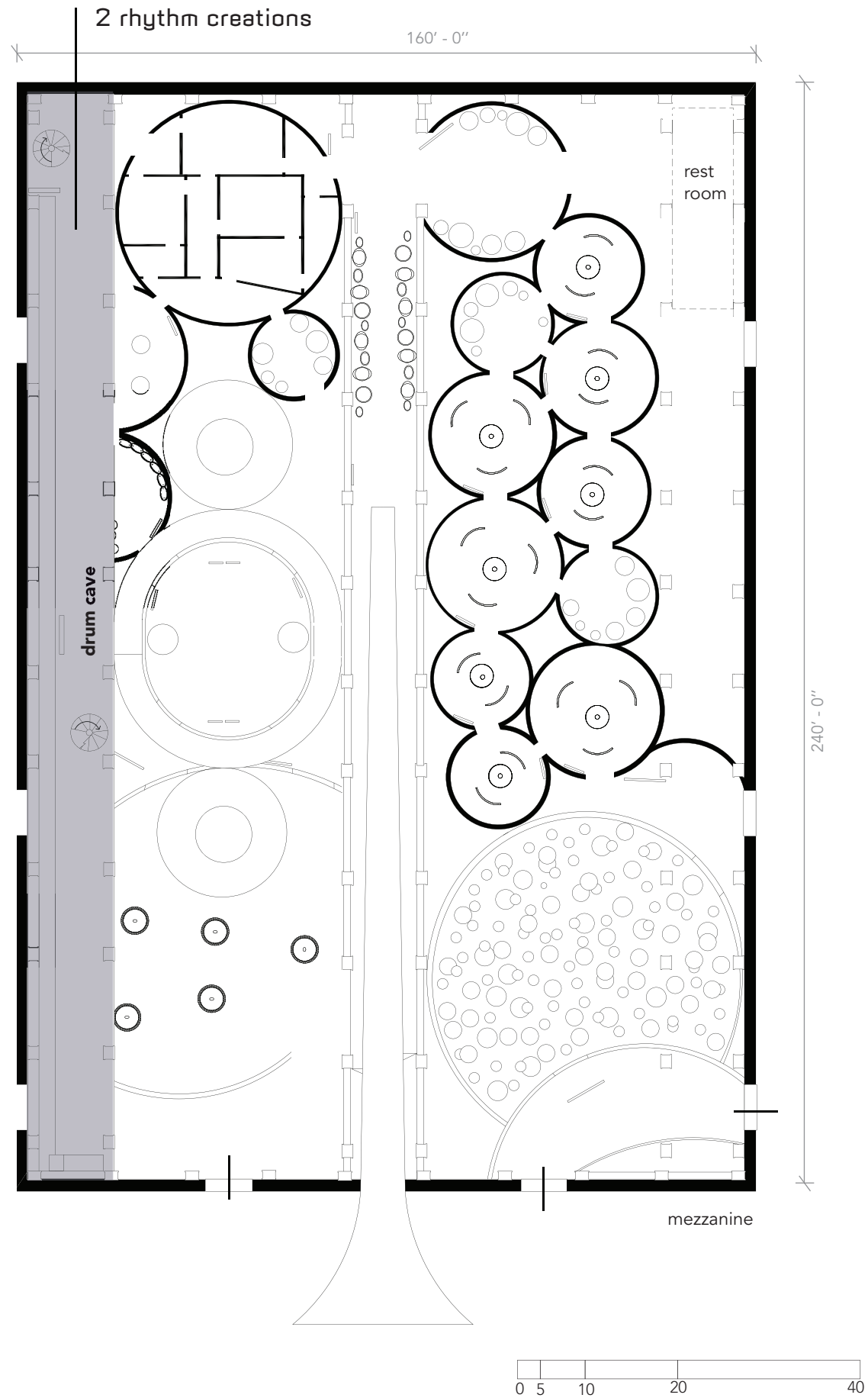
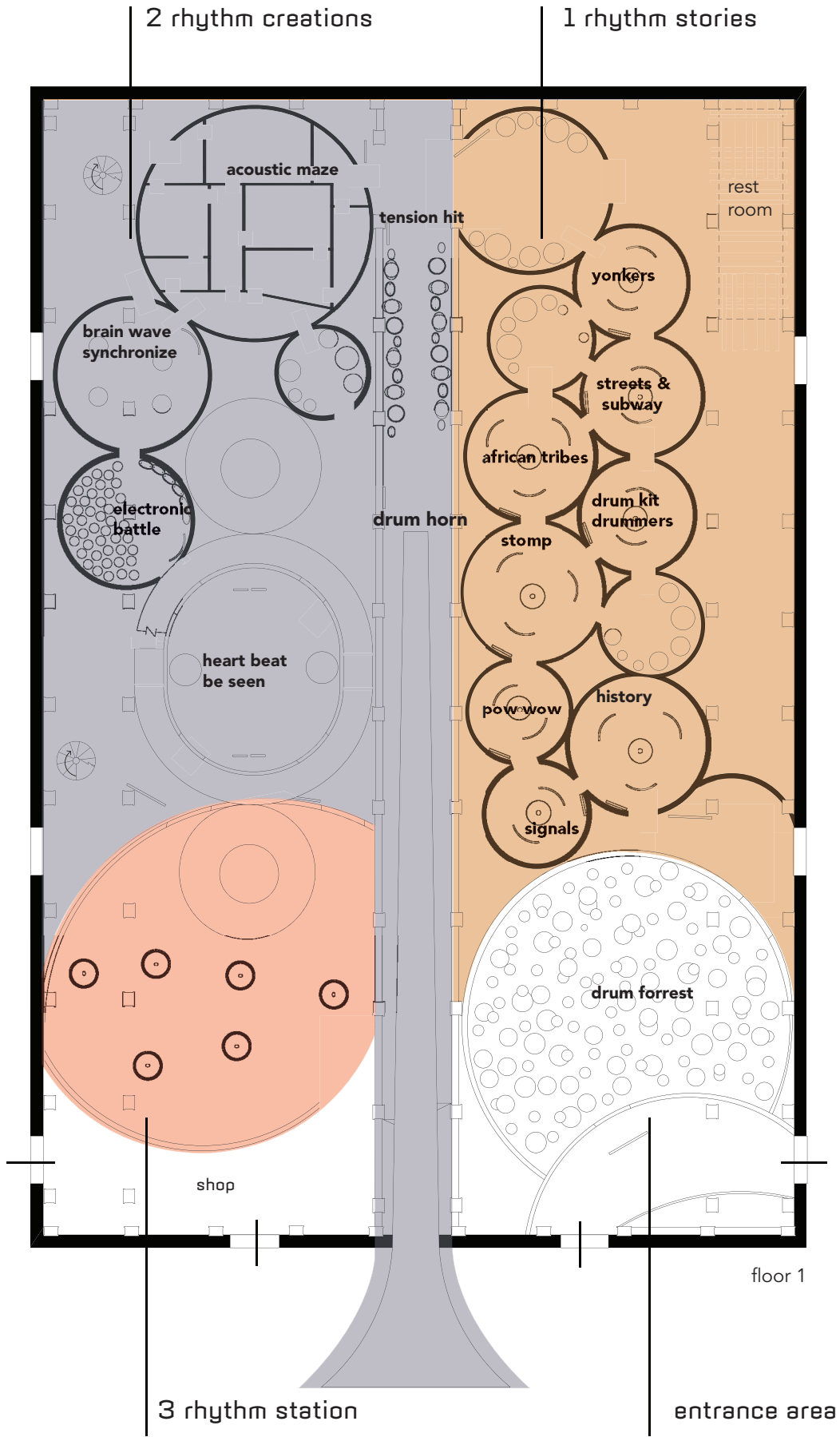

project title



drawing title

key plan floor 1 & mezzanine

date

12/08/2017

drawn by

Nina van Styrum
Fall 2017

drawing number

EX 00.05

scale

1'/32" = 1' - 0"

location map

NOT FOR CONSTRUCTION

These design control drawings represent visual concepts and construction recommendations only. Nina van Styrum does not accept any responsibility for the structural appropriateness or integrity of completed scenic/exhibit structures, and no engineering specifications are implied herein. All materials and construction must comply with the most stringent applicable fire, safety and building codes. Written dimensions shall have precedence over scaled dimensions. If a discrepancy is discovered as to which is correct, the fabricator shall contact Nina van Styrum to determine.

visitor experience diagram

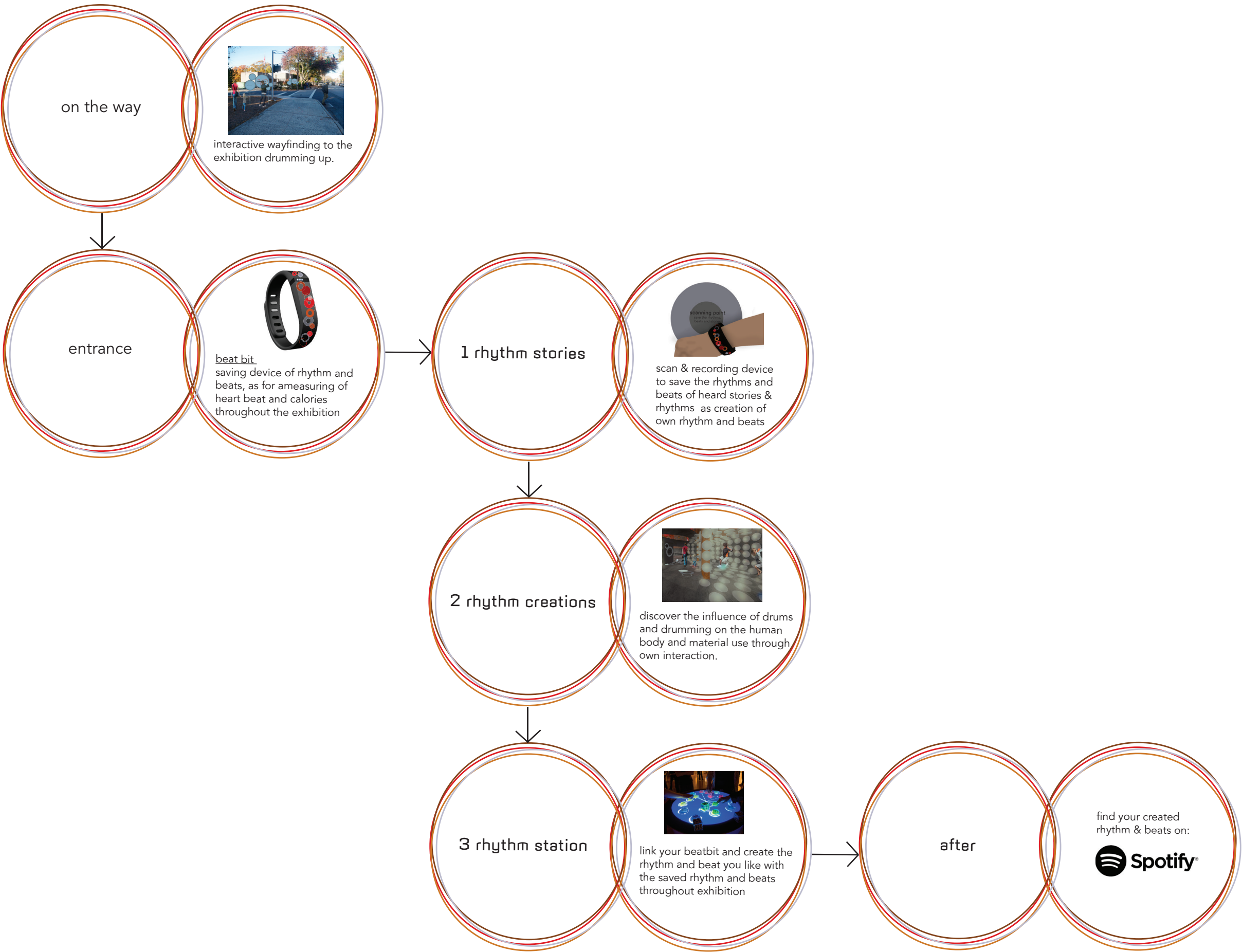

project title



drawing title

visitor experience diagram

date

12/08/2017

drawn by

Nina van Styrum
Fall 2017

drawing number

EX 00.05

scale

N/A

location map

-

NOT FOR CONSTRUCTION

These design control drawings represent visual concepts and construction recommendations only. Nina van Styrum does not accept any responsibility for the structural appropriateness or integrity of completed scenic/exhibit structures, and no engineering specifications are implied herein. All materials and construction must comply with the most stringent applicable fire, safety and building codes. Written dimensions shall have precedence over scaled dimensions. If a discrepancy is discovered as to which is correct, the fabricator shall contact Nina van Styrum to determine.